Montgomery County, Virginia
Virginia Senate

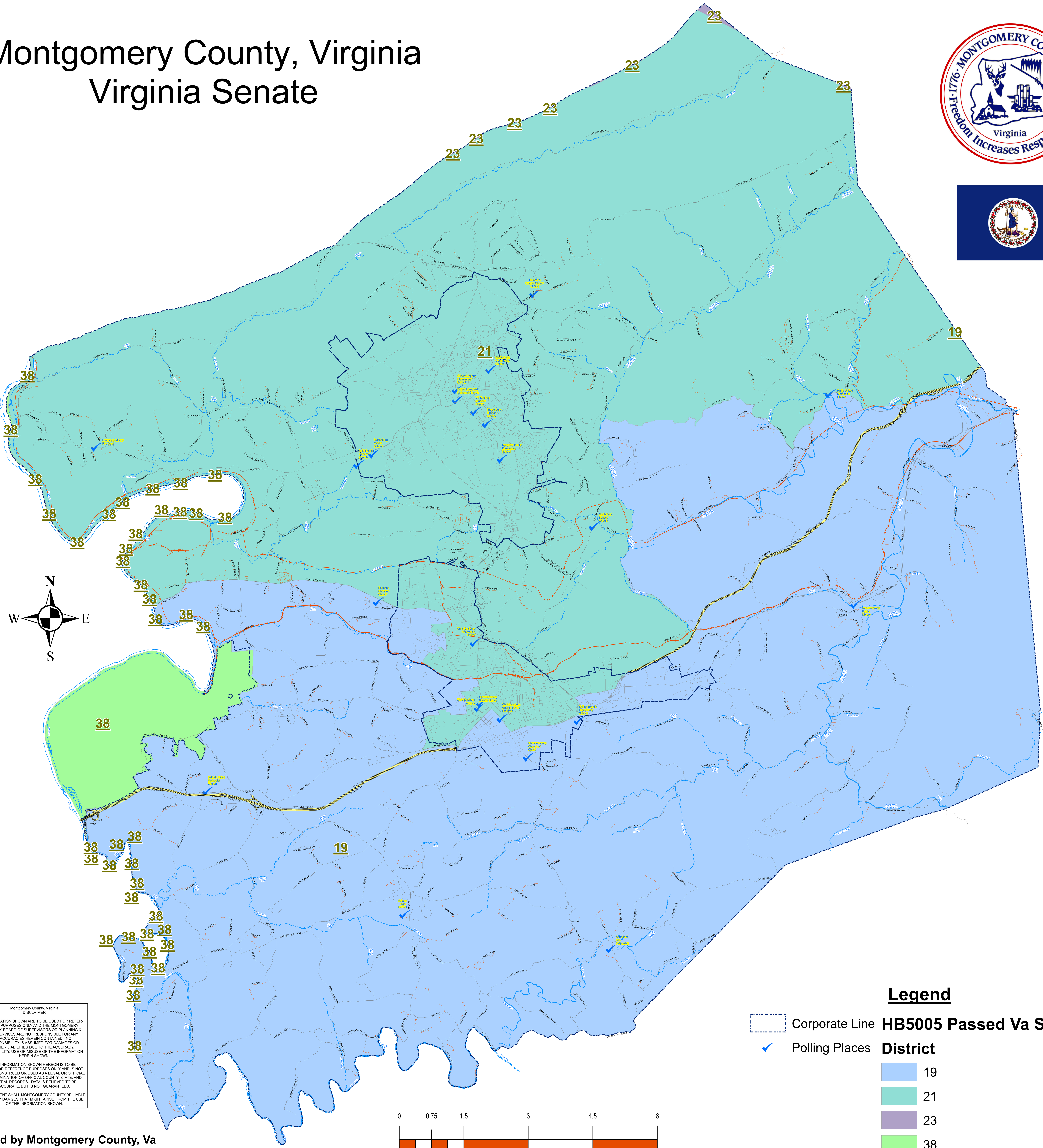

Montgomery County, Virginia
DISCLAIMER

INFORMATION SHOWN ARE TO BE USED FOR REFERENCE PURPOSES ONLY AND THE MONTGOMERY COUNTY BOARD OF SUPERVISORS OR PLANNING & GIS SERVICES ARE NOT RESPONSIBLE FOR ANY INACCURACIES HEREIN CONTAINED. NO RESPONSIBILITY IS ASSUMED FOR DAMAGES OR OTHER LIABILITIES DUE TO THE ACCURACY, AVAILABILITY, USE OR MISUSE OF THE INFORMATION HEREIN SHOWN.

THE INFORMATION SHOWN HEREON IS TO BE USED FOR REFERENCE PURPOSES ONLY AND IS NOT TO BE CONSTRUED OR USED AS A LEGAL OR OFFICIAL DETERMINATION OF OFFICIAL COUNTY, STATE, AND FEDERAL RECORDS. DATA IS BELIEVED TO BE ACCURATE, BUT IS NOT GUARANTEED.

IN NO EVENT SHALL MONTGOMERY COUNTY BE LIABLE FOR ANY DAMGES THAT MIGHT ARISE FROM THE USE OF THE INFORMATION SHOWN.

Prepared by Montgomery County, Va
Planning & GIS Services, 05/26/2015

Legend

Corporate Line
Polling Places

HB5005 Passed Va Senate District

- 19
- 21
- 23
- 38