

Commonwealth of Virginia, **SAMPLE BALLOT**
County of Montgomery
General Election
Tuesday, November 7, 2023

Hall's United
00303

Making selections

To vote for a candidate, fill in the oval to the left of the name.

To write in a candidate who is not already on the ballot, fill in the oval and write the name of the person on the line.

If you want to change a vote or if you have made a mistake, ask an election officer for another ballot. If you make marks on the ballot besides filling in the oval, your votes may not be counted.

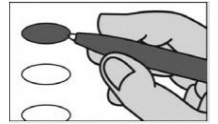

**Member Senate of Virginia
4th District**

Vote for only one

- David Robert Suetterlein - R
- P. A. "Trish" White-Boyd - D
- Write-in

**Member House of Delegates
41st District**

Vote for only one

- J. Christian "Chris" Obenshain - R
- Lily V. Franklin - D
- Write-in

Clerk of Court

Vote for only one

- Nicholas Cody Rush
- Tiffany M. Couch
- Write-in

Commonwealth's Attorney

Vote for only one

- Mary K. Pettitt
- Write-in

Sheriff

Vote for only one

- C. H. "Hank" Partin
- Write-in

Commissioner of Revenue

Vote for only one

- Tara Cochran Vance
- Brenda E. Winkle
- Write-in

Treasurer

Vote for only one

- Mary M. Weaver
- Write-in

Turn the ballot over

**Soil and Water Conservation Director
Skyline District**

Vote for not more than two

Richard F. "Rick" Wall

Write-in

Write-in

**AUTHORIZED BY
THE ELECTORAL BOARD OF
THE COUNTY OF MONTGOMERY
% (* BCFH : F5 B? @B'GHF99H
7 < F=GH5 BG6 I F; ŽJ5 " & (\$+**

Notice: The authority statement on this sample ballot must be removed and replaced with the appropriate authority statement for the candidate, committee, individual or group using this ballot for their own purposes. Any reproduction of this MAY NOT be printed on white paper. The authority statement used for this ballot must comply with the requirements of either federal or state law, as appropriate. For state requirements, see 24.2-622 and 24.2-956 of the Code of Virginia. For federal requirements call the Federal Election Commission, 1-800-424-9530.